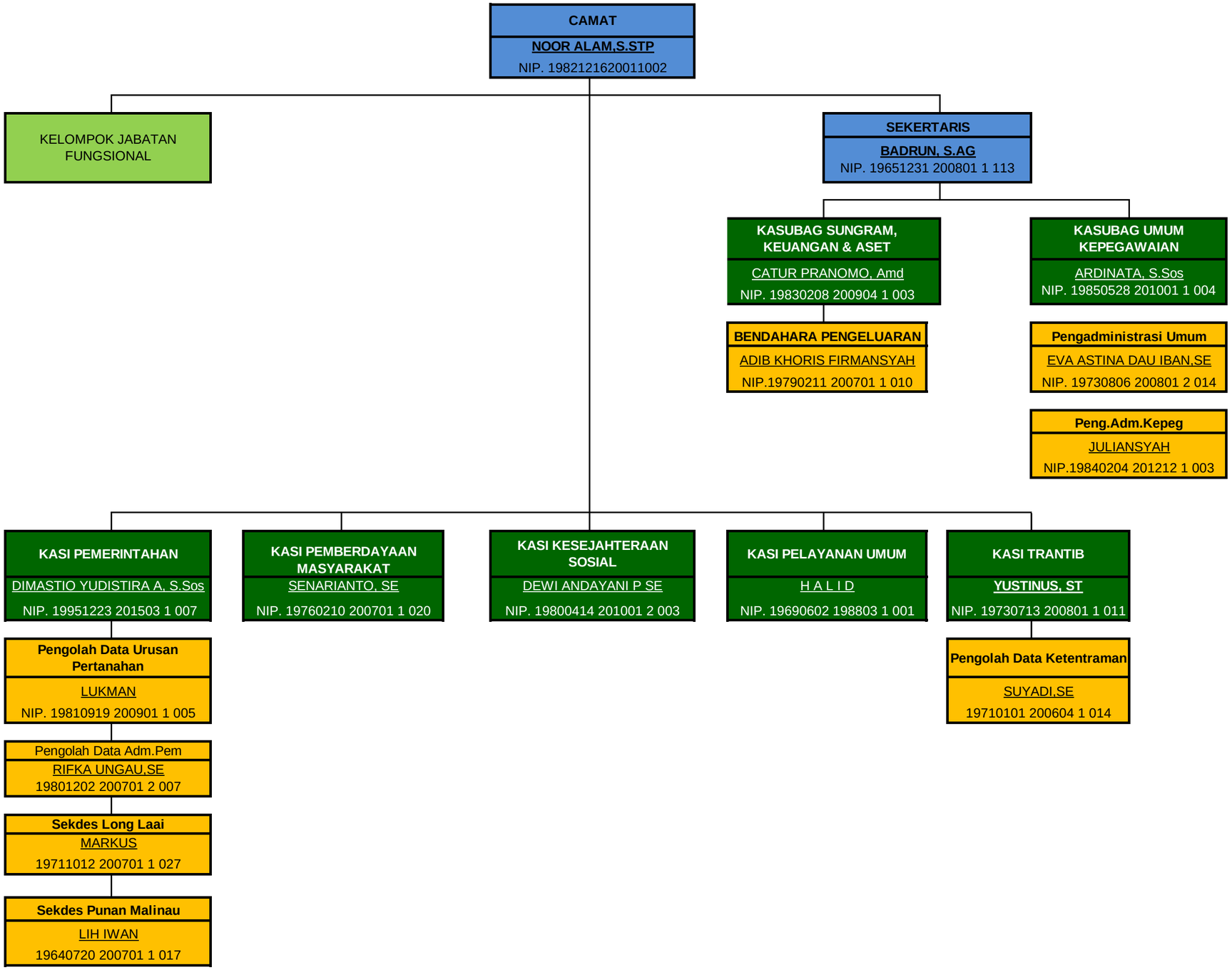STRUKTUR ORGANISASI
KECAMATAN SEGAH